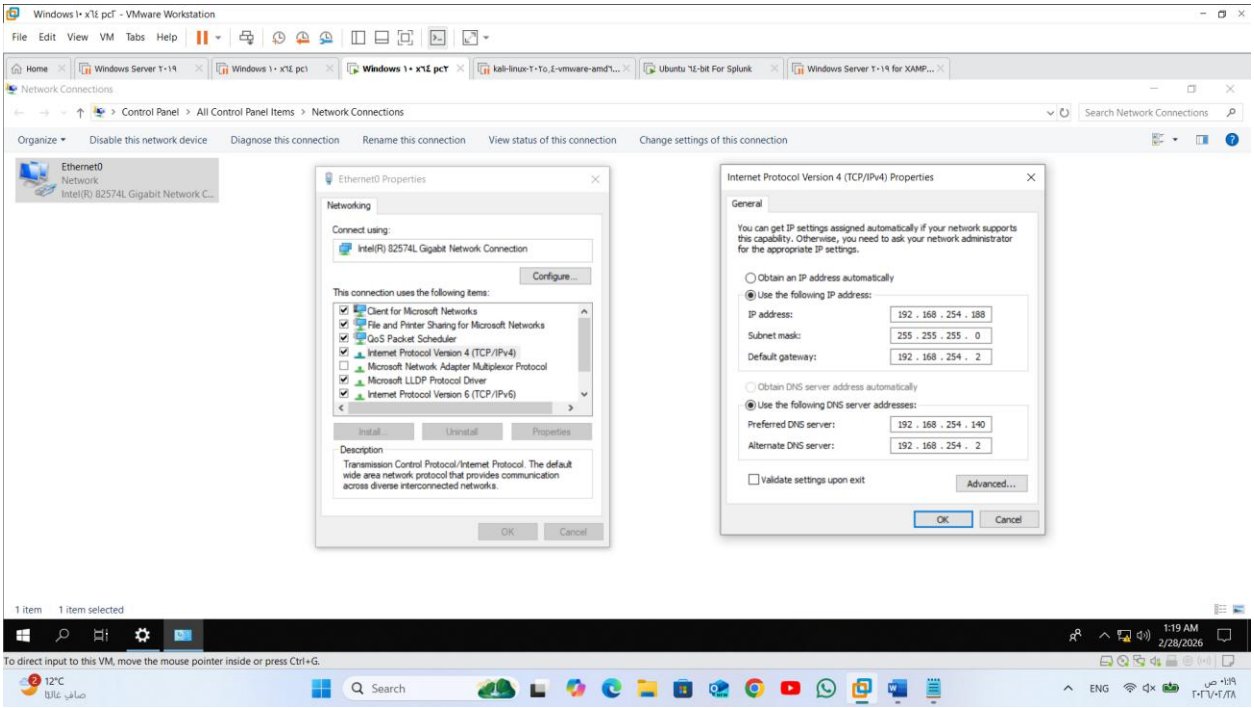
Windows ١٠ x٦٤ pc٢ - VMware Workstation
File Edit View VM Tabs Help
Network Connections
Control Panel > All Control Panel Items > Network Connections
Organize
Disable this network device
Diagnose this connection
Rename this connection
View status of this connection
Change settings of this connection
Ethernet0
Network
Intel(R) 82574L Gigabit Network C...
Ethernet0 Properties
Networking
Connect using:
Intel(R) 82574L Gigabit Network Connection
Configure...
This connection uses the following items:
Client for Microsoft Networks
File and Printer Sharing for Microsoft Networks
QoS Packet Scheduler
Internet Protocol Version 4 (TCP/IPv4)
Microsoft Network Adapter Multiplexor Protocol
Microsoft LLDP Protocol Driver
Internet Protocol Version 6 (TCP/IPv6)
Install...
Uninstall
Properties
Description
Transmission Control Protocol/Internet Protocol. The default wide area network protocol that provides communication across diverse interconnected networks.
OK
Cancel
Internet Protocol Version 4 (TCP/IPv4) Properties
General
You can get IP settings assigned automatically if your network supports this capability. Otherwise, you need to ask your network administrator for the appropriate IP settings.
Obtain an IP address automatically
Use the following IP address:
IP address: 192 . 168 . 254 . 188
Subnet mask: 255 . 255 . 255 . 0
Default gateway: 192 . 168 . 254 . 2
Obtain DNS server address automatically
Use the following DNS server addresses:
Preferred DNS server: 192 . 168 . 254 . 140
Alternate DNS server: 192 . 168 . 254 . 2
Validate settings upon exit
Advanced...
OK
Cancel
1 item
1 item selected
1:19 AM
2/28/2026
To direct input to this VM, move the mouse pointer inside or press Ctrl+G.

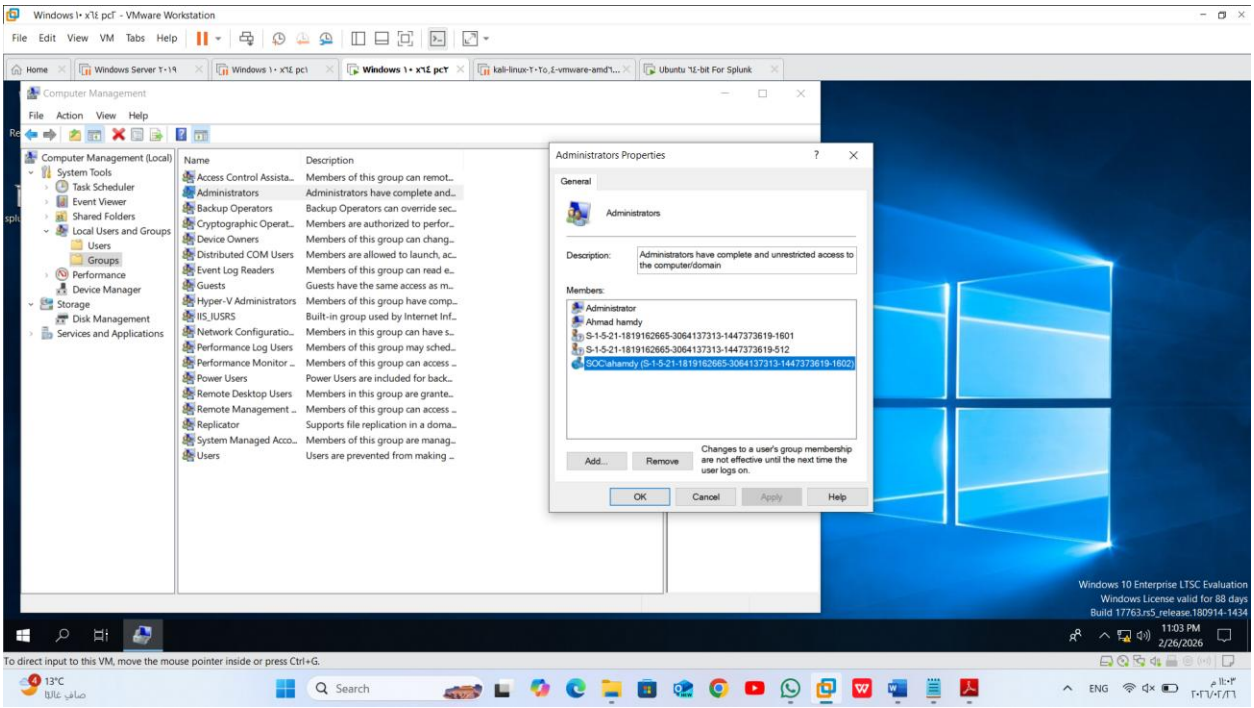
Windows ١٠ x٦٤ pc٢ - VMware Workstation
File Edit View VM Tabs Help
Computer Management
File Action View Help
Computer Management (Local)
System Tools
Task Scheduler
Event Viewer
Shared Folders
Local Users and Groups
Users
Groups
Performance
Device Manager
Storage
Disk Management
Services and Applications
Name
Description
Access Control Assista...
Administrators
Backup Operators
Cryptographic Operat...
Device Owners
Distributed COM Users
Event Log Readers
Guests
Hyper-V Administrators
IIS_IUSRS
Network Configuratio...
Performance Log Users
Performance Monitor ...
Power Users
Remote Desktop Users
Remote Management ...
Replicator
System Managed Acco...
Users
Administrators Properties
General
Administrators
Description:
Administrators have complete and unrestricted access to the computer/domain
Members:
Administrator
Ahmad hamdy
S-1-5-21-1819162665-3064137313-1447373619-1601
S-1-5-21-1819162665-3064137313-1447373619-512
SOC\ahamdy (S-1-5-21-1819162665-3064137313-1447373619-1602)
Add...
Remove
Changes to a user's group membership are not effective until the next time the user logs on.
OK
Cancel
Apply
Help
Windows 10 Enterprise LTSC Evaluation
Windows License valid for 88 days
Build 17763.rs5_release.180914-1434
11:03 PM
2/26/2026
To direct input to this VM, move the mouse pointer inside or press Ctrl+G.

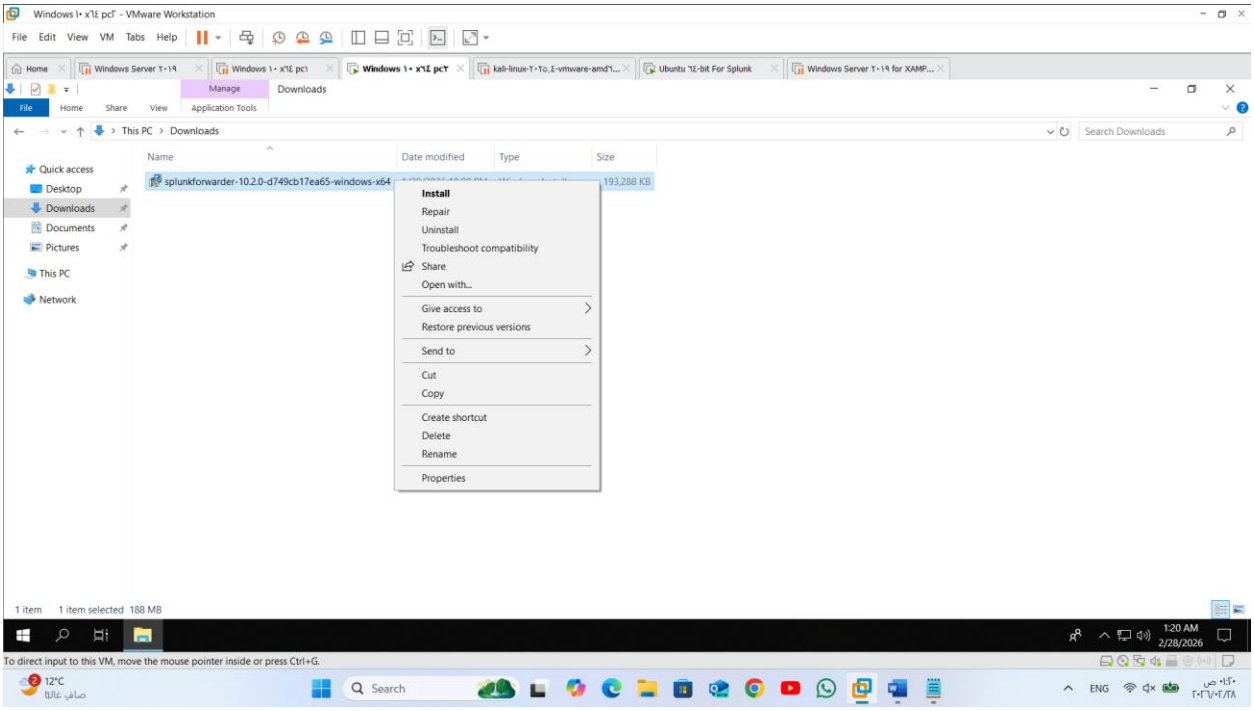
Windows ١٠ x٦٤ pc٢ - VMware Workstation
File Edit View VM Tabs Help
Downloads
This PC > Downloads
Search Downloads
Name
Date modified
Type
Size
Quick access
Desktop
Downloads
Documents
Pictures
This PC
Network
splunkforwarder-10.2.0-d749cb17ea65-windows-x64
193,288 KB
Install
Repair
Uninstall
Troubleshoot compatibility
Share
Open with...
Give access to
Restore previous versions
Send to
Cut
Copy
Create shortcut
Delete
Rename
Properties
1 item
1 item selected 188 MB
To direct input to this VM, move the mouse pointer inside or press Ctrl+G.

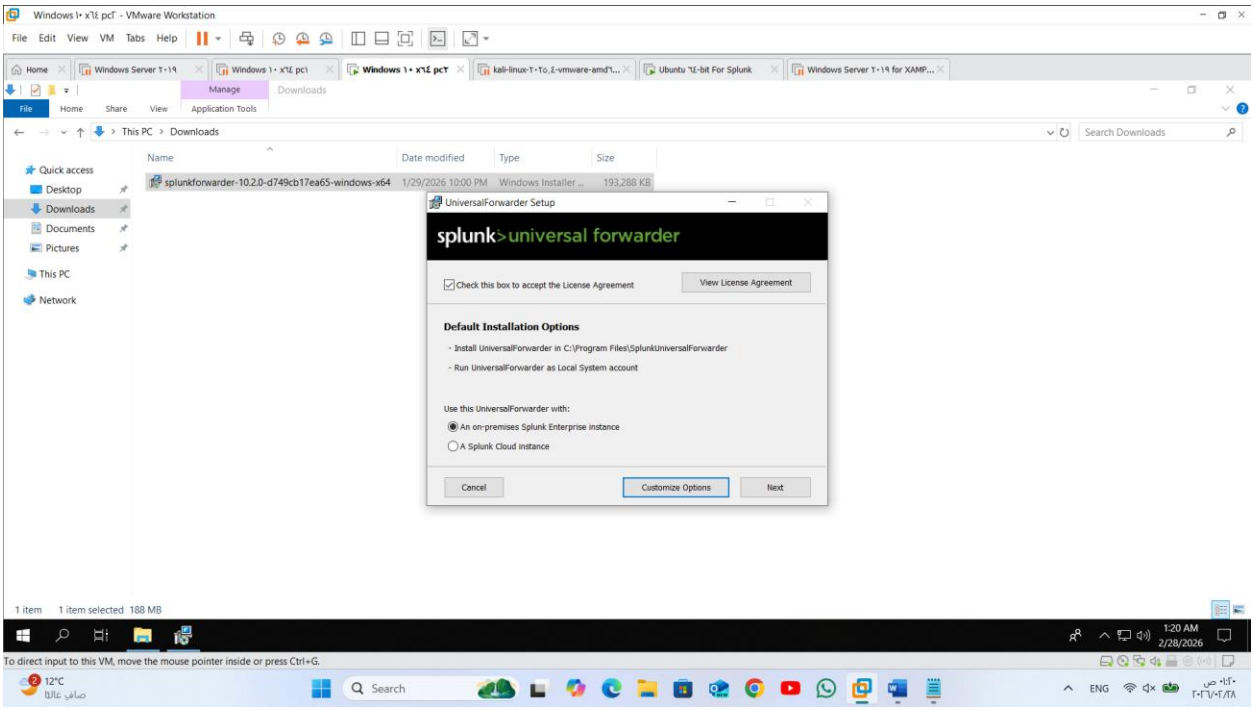
Windows ١٠ x٦٤ pc٢ - VMware Workstation
File Edit View VM Tabs Help
Downloads
This PC > Downloads
Search Downloads
Name
Date modified
Type
Size
Quick access
Desktop
Downloads
Documents
Pictures
This PC
Network
splunkforwarder-10.2.0-d749cb17ea65-windows-x64
1/29/2026 10:00 PM
Windows Installer ...
193,288 KB
UniversalForwarder Setup
splunk>universal forwarder
Check this box to accept the License Agreement
View License Agreement
Default Installation Options
- Install UniversalForwarder in C:\Program Files\SplunkUniversalForwarder
- Run UniversalForwarder as Local System account
Use this UniversalForwarder with:
An on-premises Splunk Enterprise instance
A Splunk Cloud instance
Cancel
Customize Options
Next
1 item
1 item selected 188 MB
To direct input to this VM, move the mouse pointer inside or press Ctrl+G.

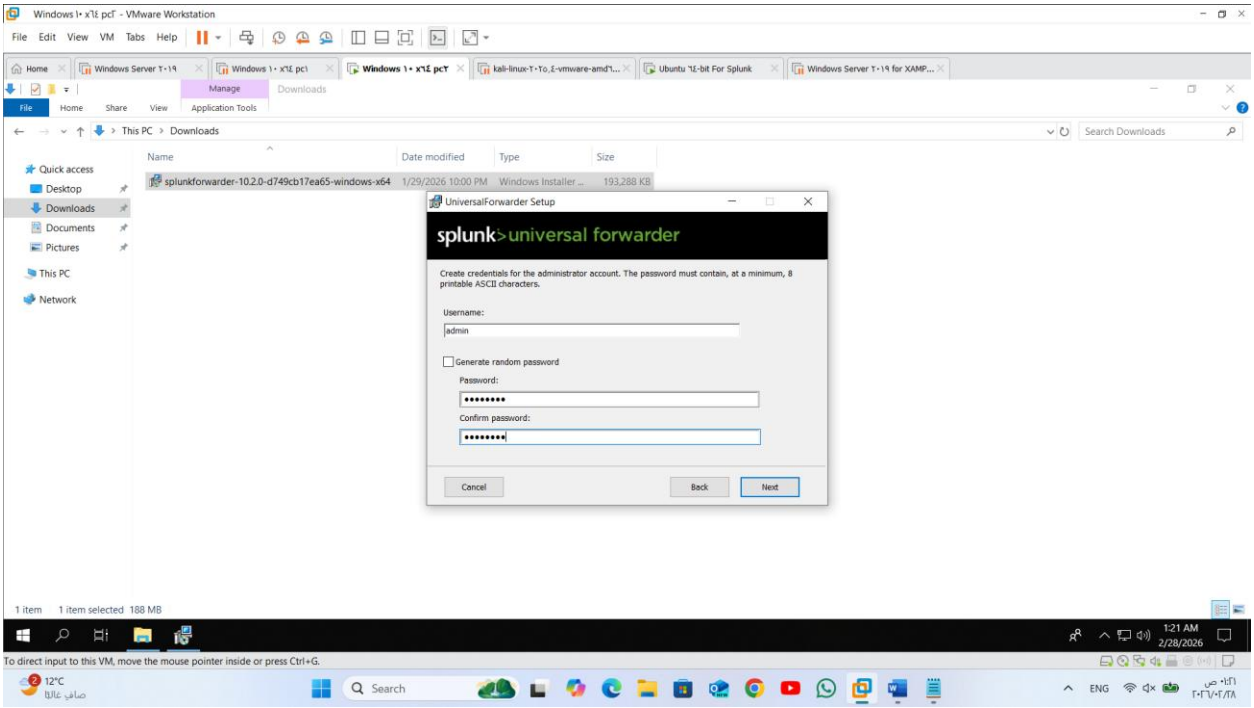
Windows ١٠ x٦٤ pc٢ - VMware Workstation
File Edit View VM Tabs Help
This PC > Downloads
Name
Date modified
Type
Size
splunkforwarder-10.2.0-d749cb17ea65-windows-x64
1/29/2026 10:00 PM
Windows Installer ...
193,288 KB
UniversalForwarder Setup
splunk>universal forwarder
Create credentials for the administrator account. The password must contain, at a minimum, 8 printable ASCII characters.
Username:
admin
Generate random password
Password:
Confirm password:
Cancel
Back
Next
1 item
1 item selected 188 MB
To direct input to this VM, move the mouse pointer inside or press Ctrl+G.

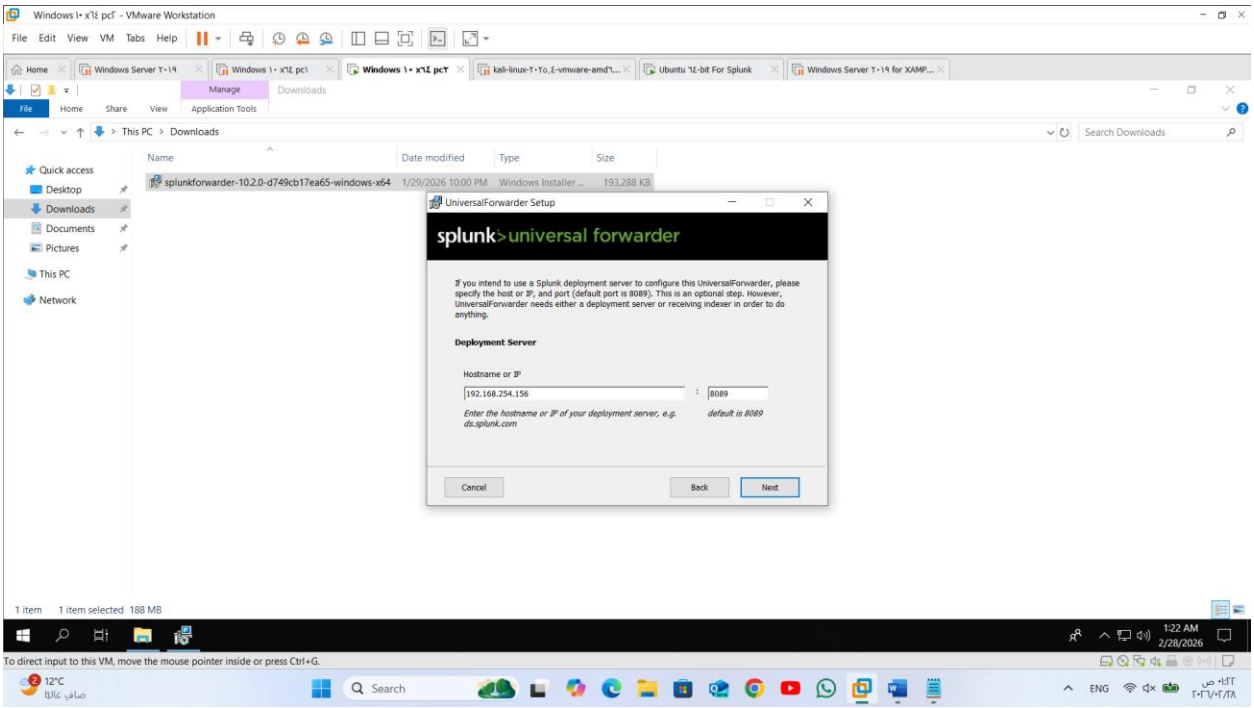
Windows ١٠ x٦٤ pc٢ - VMware Workstation
File Edit View VM Tabs Help
This PC > Downloads
Name
Date modified
Type
Size
splunkforwarder-10.2.0-d749cb17ea65-windows-x64
1/29/2026 10:00 PM
Windows Installer ...
193,288 KB
UniversalForwarder Setup
splunk>universal forwarder
If you intend to use a Splunk deployment server to configure this UniversalForwarder, please specify the host or IP, and port (default port is 8089). This is an optional step. However, UniversalForwarder needs either a deployment server or receiving indexer in order to do anything.
Deployment Server
Hostname or IP
192.168.254.156
8089
Enter the hostname or IP of your deployment server, e.g. ds.splunk.com
default is 8089
Cancel
Back
Next
1 item
1 item selected 188 MB
To direct input to this VM, move the mouse pointer inside or press Ctrl+G.

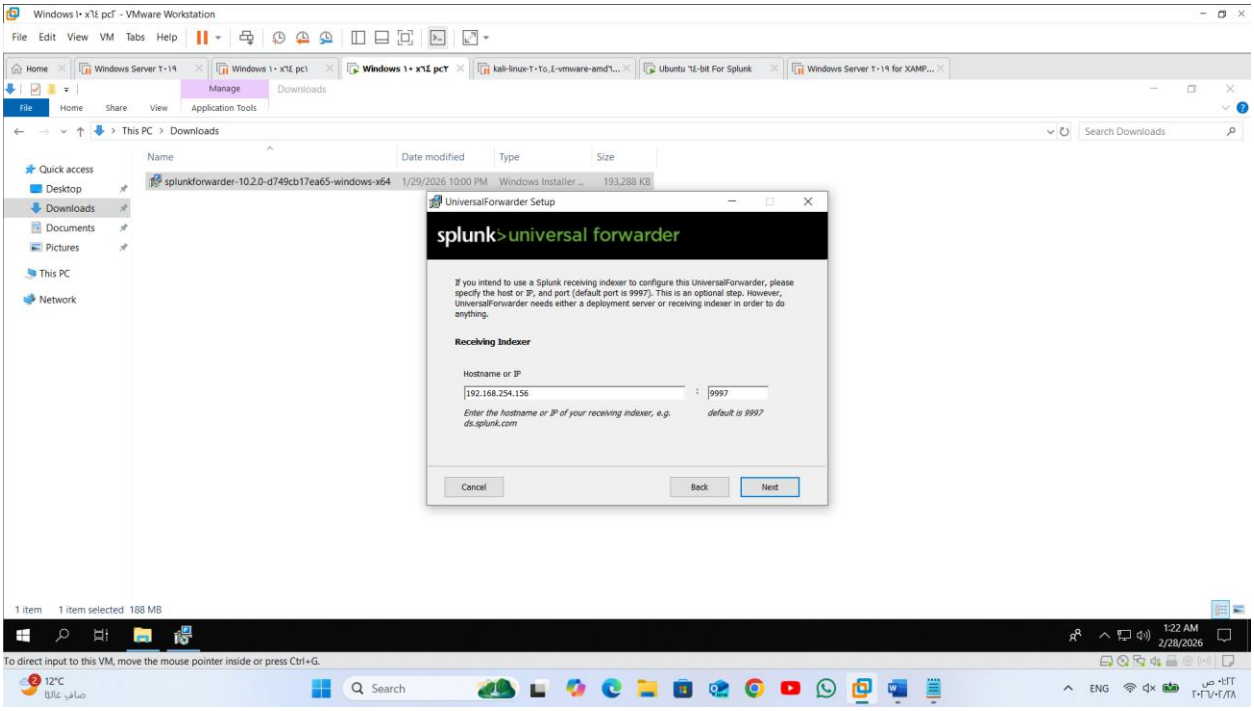
Windows ١٠ x٦٤ pc٢ - VMware Workstation
File Edit View VM Tabs Help
This PC > Downloads
Search Downloads
Name
Date modified
Type
Size
splunkforwarder-10.2.0-d749cb17ea65-windows-x64
1/29/2026 10:00 PM
Windows Installer ...
193,288 KB
Quick access
Desktop
Downloads
Documents
Pictures
This PC
Network
UniversalForwarder Setup
splunk>universal forwarder
If you intend to use a Splunk receiving indexer to configure this UniversalForwarder, please specify the host or IP, and port (default port is 9997). This is an optional step. However, UniversalForwarder needs either a deployment server or receiving indexer in order to do anything.
Receiving Indexer
Hostname or IP
192.168.254.156
9997
Enter the hostname or IP of your receiving indexer, e.g. ds.splunk.com
default is 9997
Cancel
Back
Next
1 item
1 item selected 188 MB
1:22 AM
2/28/2026
To direct input to this VM, move the mouse pointer inside or press Ctrl+G.

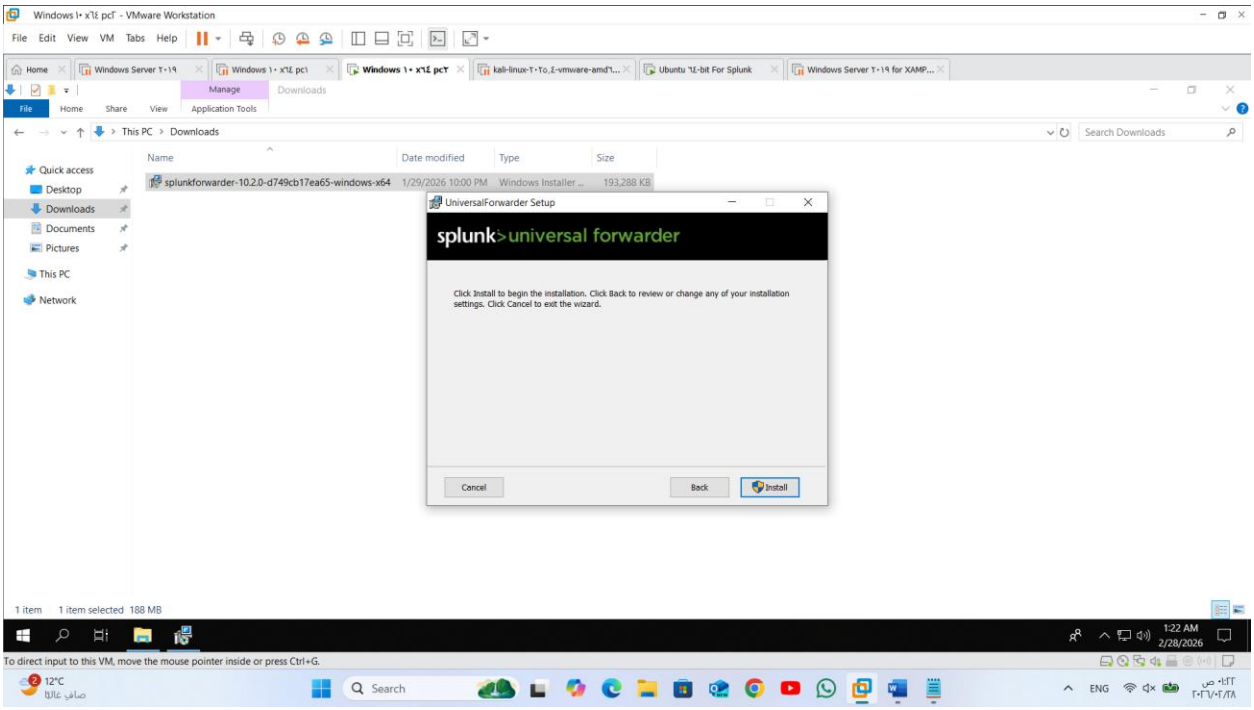
Windows ١٠ x٦٤ pc٢ - VMware Workstation
File Edit View VM Tabs Help
This PC > Downloads
Search Downloads
Name
Date modified
Type
Size
splunkforwarder-10.2.0-d749cb17ea65-windows-x64
1/29/2026 10:00 PM
Windows Installer ...
193,288 KB
Quick access
Desktop
Downloads
Documents
Pictures
This PC
Network
UniversalForwarder Setup
splunk>universal forwarder
Click Install to begin the installation. Click Back to review or change any of your installation settings. Click Cancel to exit the wizard.
Cancel
Back
Install
1 item
1 item selected 188 MB
1:22 AM
2/28/2026
To direct input to this VM, move the mouse pointer inside or press Ctrl+G.

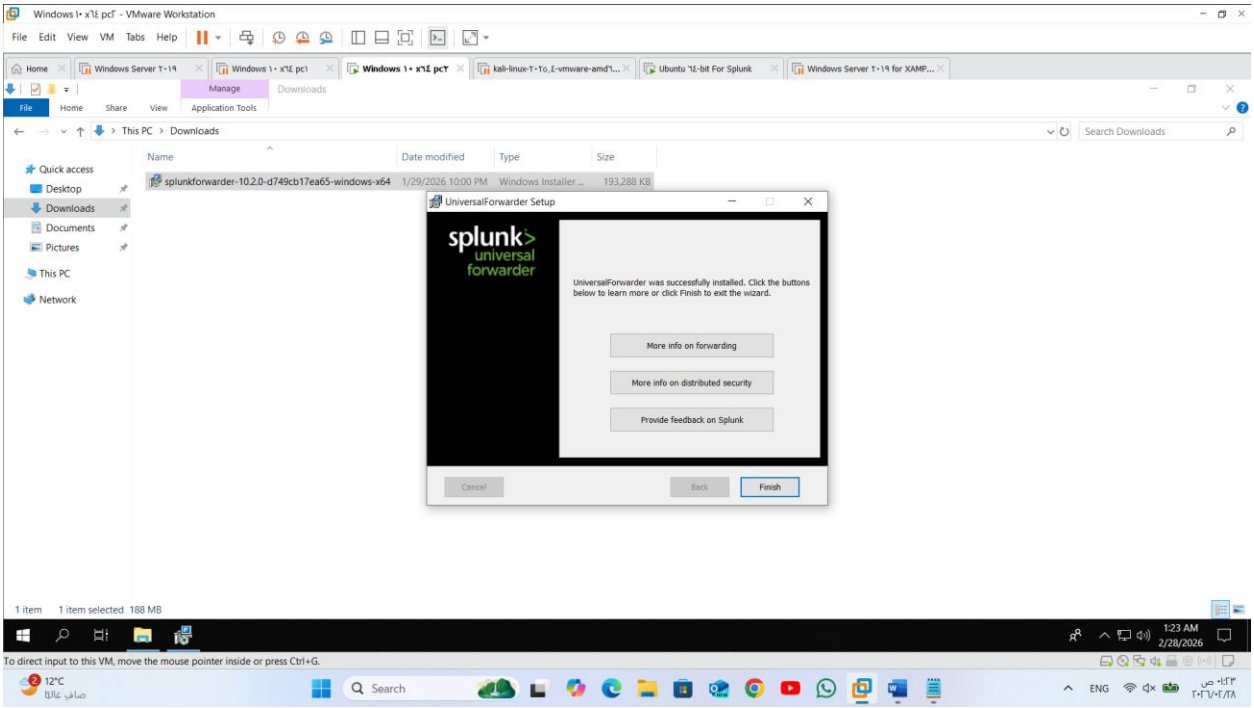
Windows ١٠ x٦٤ pc٢ - VMware Workstation
File Edit View VM Tabs Help
This PC > Downloads
Search Downloads
Quick access
Desktop
Downloads
Documents
Pictures
This PC
Network
Name
Date modified
Type
Size
splunkforwarder-10.2.0-d749cb17ea65-windows-x64
1/29/2026 10:00 PM
Windows Installer ...
193,288 KB
UniversalForwarder Setup
splunk> universal forwarder
UniversalForwarder was successfully installed. Click the buttons below to learn more or click Finish to exit the wizard.
More info on forwarding
More info on distributed security
Provide feedback on Splunk
Cancel
Back
Finish
1 item
1 item selected 188 MB
1:23 AM
2/28/2026
To direct input to this VM, move the mouse pointer inside or press Ctrl+G.

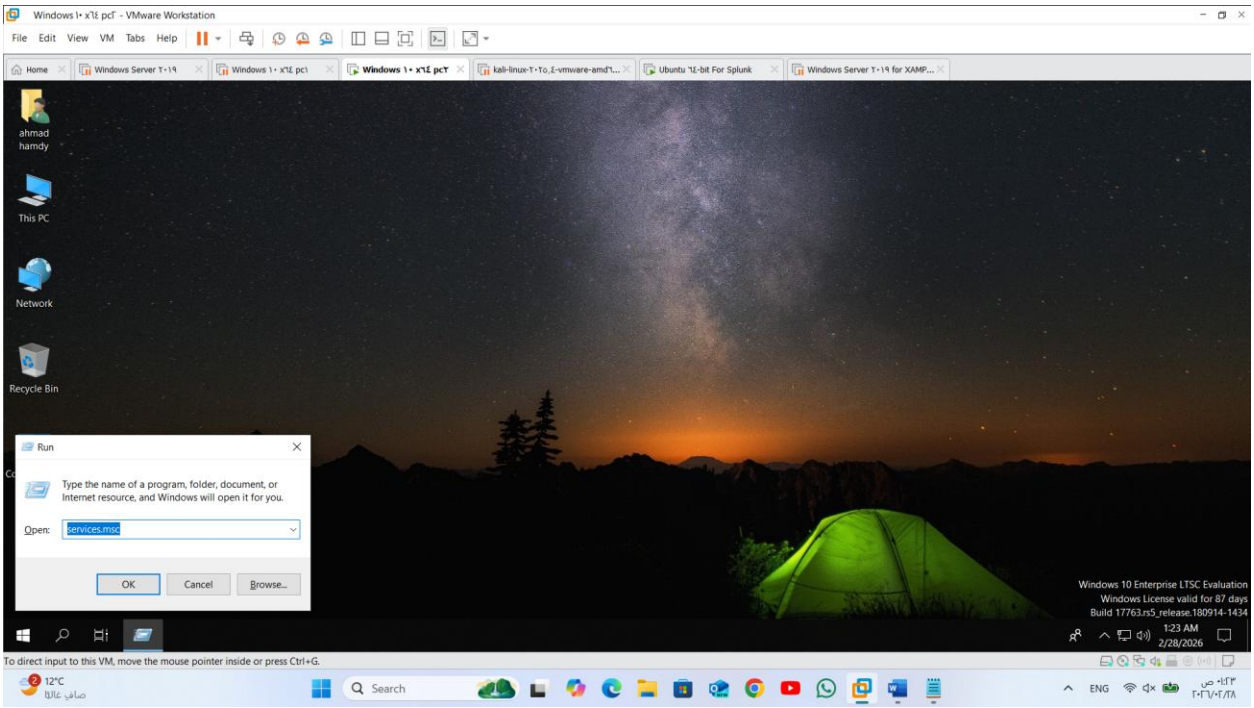
Windows ١٠ x٦٤ pc٢ - VMware Workstation
File Edit View VM Tabs Help
ahmad hamdy
This PC
Network
Recycle Bin
Run
Type the name of a program, folder, document, or Internet resource, and Windows will open it for you.
Open:
services.msc
OK
Cancel
Browse...
Windows 10 Enterprise LTSC Evaluation
Windows License valid for 87 days
Build 17763.rs5_release.180914-1434
1:23 AM
2/28/2026
To direct input to this VM, move the mouse pointer inside or press Ctrl+G.

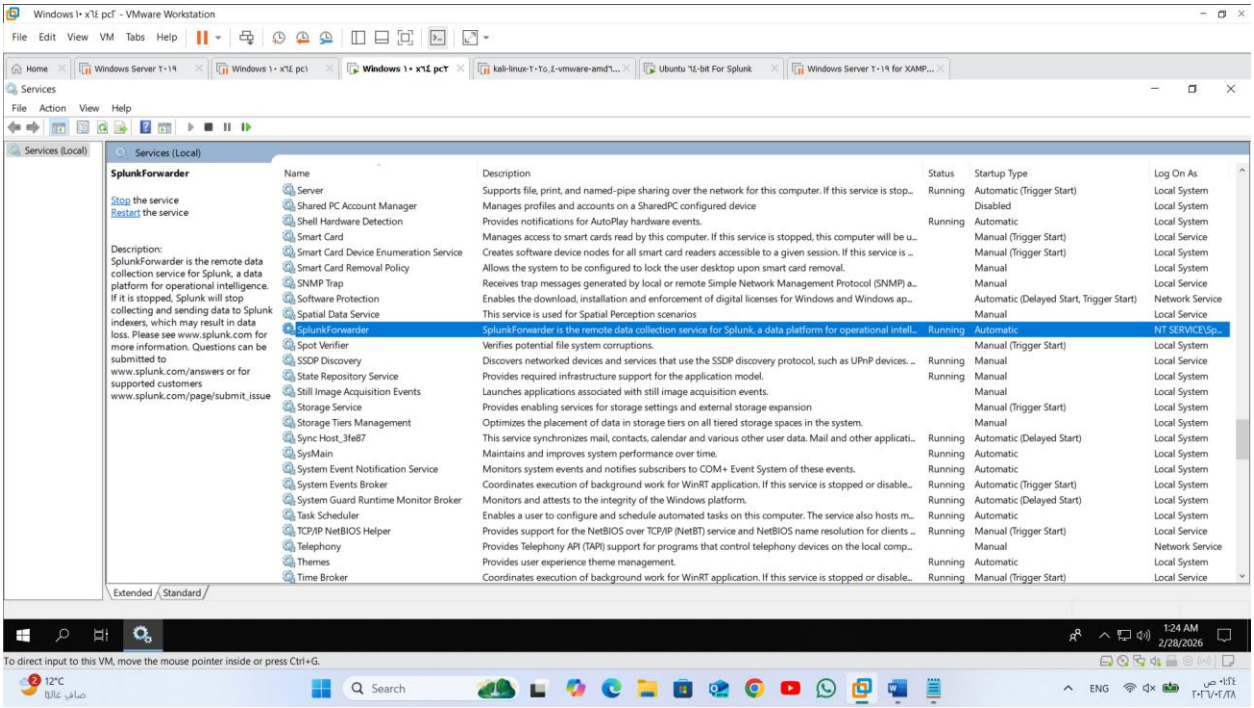
Windows ١٠ x٦٤ pc٢ - VMware Workstation
File Edit View VM Tabs Help
Services
File Action View Help
Services (Local)
SplunkForwarder
Stop the service
Restart the service
Description:
SplunkForwarder is the remote data collection service for Splunk, a data platform for operational intelligence. If it is stopped, Splunk will stop collecting and sending data to Splunk indexers, which may result in data loss. Please see www.splunk.com for more information. Questions can be submitted to www.splunk.com/answers or for supported customers www.splunk.com/page/submit_issue
Name | Description | Status | Startup Type | Log On As
Server | Supports file, print, and named-pipe sharing over the network for this computer. If this service is stop... | Running | Automatic (Trigger Start) | Local System
Shared PC Account Manager | Manages profiles and accounts on a SharedPC configured device | | Disabled | Local System
Shell Hardware Detection | Provides notifications for AutoPlay hardware events. | Running | Automatic | Local System
Smart Card | Manages access to smart cards read by this computer. If this service is stopped, this computer will be u... | | Manual (Trigger Start) | Local Service
Smart Card Device Enumeration Service | Creates software device nodes for all smart card readers accessible to a given session. If this service is ... | | Manual (Trigger Start) | Local System
Smart Card Removal Policy | Allows the system to be configured to lock the user desktop upon smart card removal. | | Manual | Local System
SNMP Trap | Receives trap messages generated by local or remote Simple Network Management Protocol (SNMP) a... | | Manual | Local Service
Software Protection | Enables the download, installation and enforcement of digital licenses for Windows and Windows ap... | | Automatic (Delayed Start, Trigger Start) | Network Service
Spatial Data Service | This service is used for Spatial Perception scenarios | | Manual | Local Service
SplunkForwarder | SplunkForwarder is the remote data collection service for Splunk, a data platform for operational intell... | Running | Automatic | NT SERVICE\Sp...
Spot Verifier | Verifies potential file system corruptions. | | Manual (Trigger Start) | Local System
SSDP Discovery | Discovers networked devices and services that use the SSDP discovery protocol, such as UPnP devices. ... | Running | Manual | Local Service
State Repository Service | Provides required infrastructure support for the application model. | Running | Manual | Local System
Still Image Acquisition Events | Launches applications associated with still image acquisition events. | | Manual | Local System
Storage Service | Provides enabling services for storage settings and external storage expansion | | Manual (Trigger Start) | Local System
Storage Tiers Management | Optimizes the placement of data in storage tiers on all tiered storage spaces in the system. | | Manual | Local System
Sync Host_3fe87 | This service synchronizes mail, contacts, calendar and various other user data. Mail and other applicati... | Running | Automatic (Delayed Start) | Local System
SysMain | Maintains and improves system performance over time. | Running | Automatic | Local System
System Event Notification Service | Monitors system events and notifies subscribers to COM+ Event System of these events. | Running | Automatic | Local System
System Events Broker | Coordinates execution of background work for WinRT application. If this service is stopped or disable... | Running | Automatic (Trigger Start) | Local System
System Guard Runtime Monitor Broker | Monitors and attests to the integrity of the Windows platform. | Running | Automatic (Delayed Start) | Local System
Task Scheduler | Enables a user to configure and schedule automated tasks on this computer. The service also hosts m... | Running | Automatic | Local System
TCP/IP NetBIOS Helper | Provides support for the NetBIOS over TCP/IP (NetBT) service and NetBIOS name resolution for clients ... | Running | Manual (Trigger Start) | Local Service
Telephony | Provides Telephony API (TAPI) support for programs that control telephony devices on the local comp... | | Manual | Network Service
Themes | Provides user experience theme management. | Running | Automatic | Local System
Time Broker | Coordinates execution of background work for WinRT application. If this service is stopped or disable... | Running | Manual (Trigger Start) | Local Service
Extended Standard
1:24 AM
2/28/2026
To direct input to this VM, move the mouse pointer inside or press Ctrl+G.

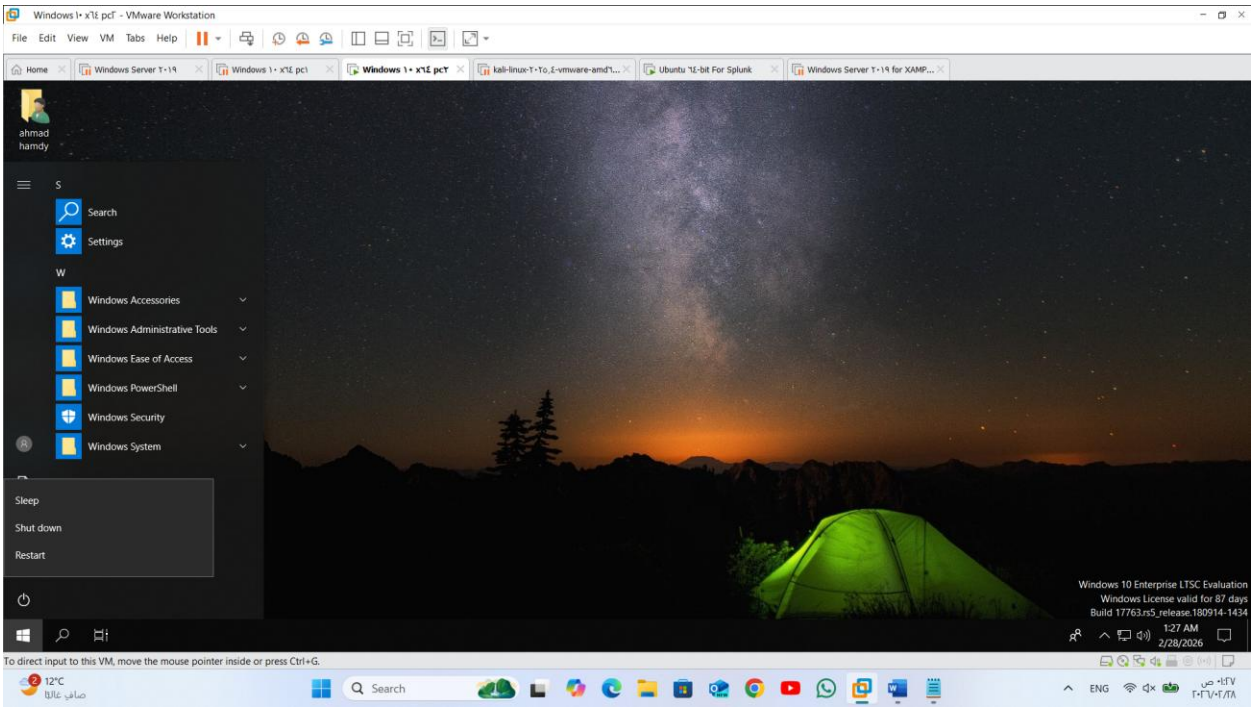
Windows ١٠ x٦٤ pc٢ - VMware Workstation
File Edit View VM Tabs Help
ahmad hamdy
Search
Settings
Windows Accessories
Windows Administrative Tools
Windows Ease of Access
Windows PowerShell
Windows Security
Windows System
Sleep
Shut down
Restart
Windows 10 Enterprise LTSC Evaluation
Windows License valid for 87 days
Build 17763.rs5_release.180914-1434
1:27 AM
2/28/2026
To direct input to this VM, move the mouse pointer inside or press Ctrl+G.

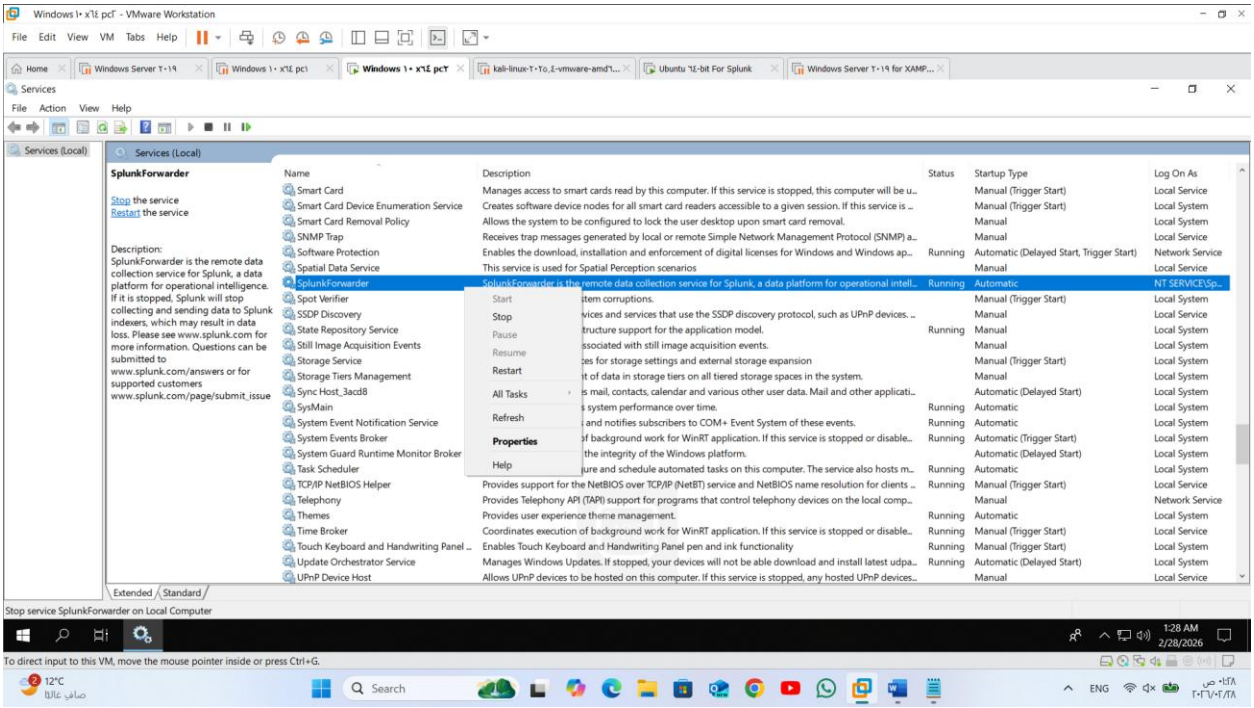
Windows ١٠ x٦٤ pc٢ - VMware Workstation
File Edit View VM Tabs Help
Services
File Action View Help
Services (Local)
SplunkForwarder
Stop the service
Restart the service
Description:
SplunkForwarder is the remote data collection service for Splunk, a data platform for operational intelligence. If it is stopped, Splunk will stop collecting and sending data to Splunk indexers, which may result in data loss. Please see www.splunk.com for more information. Questions can be submitted to www.splunk.com/answers or for supported customers www.splunk.com/page/submit_issue
Name
Description
Status
Startup Type
Log On As
Smart Card
Smart Card Device Enumeration Service
Smart Card Removal Policy
SNMP Trap
Software Protection
Spatial Data Service
SplunkForwarder
Spot Verifier
SSDP Discovery
State Repository Service
Still Image Acquisition Events
Storage Service
Storage Tiers Management
Sync Host_3acd8
SysMain
System Event Notification Service
System Events Broker
System Guard Runtime Monitor Broker
Task Scheduler
TCP/IP NetBIOS Helper
Telephony
Themes
Time Broker
Touch Keyboard and Handwriting Panel ...
Update Orchestrator Service
UPnP Device Host
Start
Stop
Pause
Resume
Restart
All Tasks
Refresh
Properties
Help
Extended
Standard
Stop service SplunkForwarder on Local Computer
To direct input to this VM, move the mouse pointer inside or press Ctrl+G.

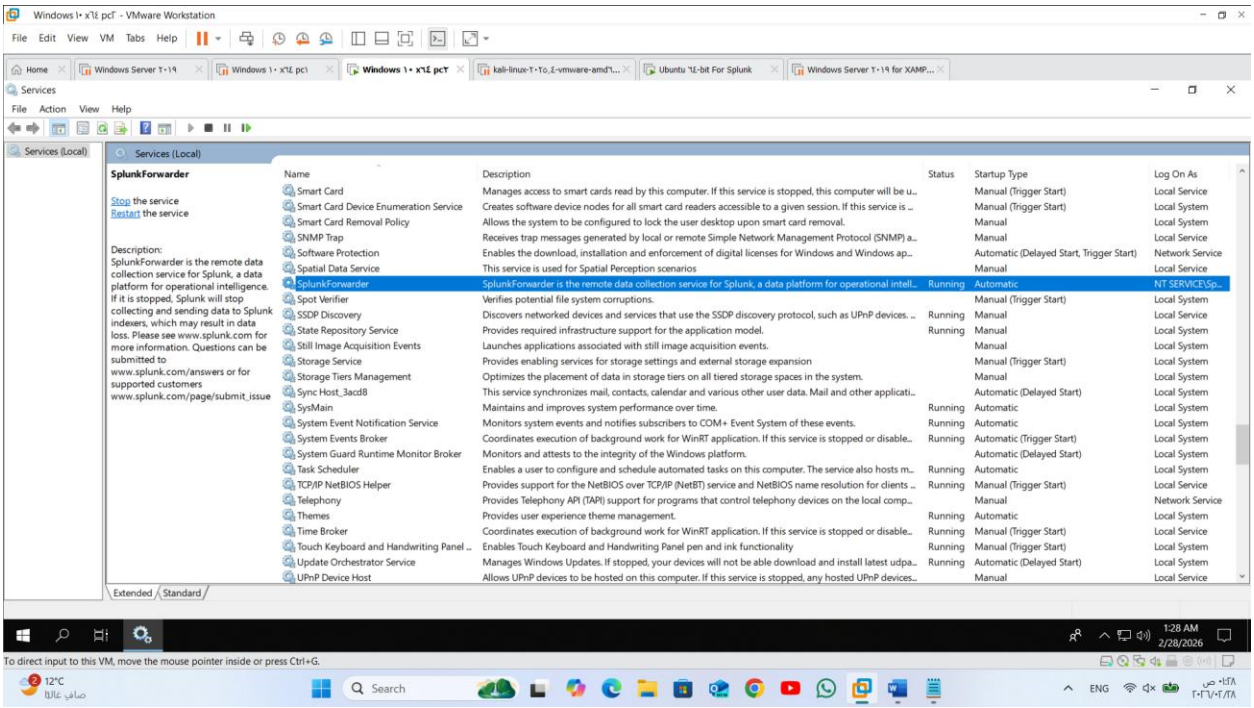
Windows ١٠ x٦٤ pc٢ - VMware Workstation
File Edit View VM Tabs Help
Services
File Action View Help
Services (Local)
SplunkForwarder
Stop the service
Restart the service
Description:
SplunkForwarder is the remote data collection service for Splunk, a data platform for operational intelligence. If it is stopped, Splunk will stop collecting and sending data to Splunk indexers, which may result in data loss. Please see www.splunk.com for more information. Questions can be submitted to www.splunk.com/answers or for supported customers www.splunk.com/page/submit_issue
Name
Description
Status
Startup Type
Log On As
Extended
Standard
To direct input to this VM, move the mouse pointer inside or press Ctrl+G.

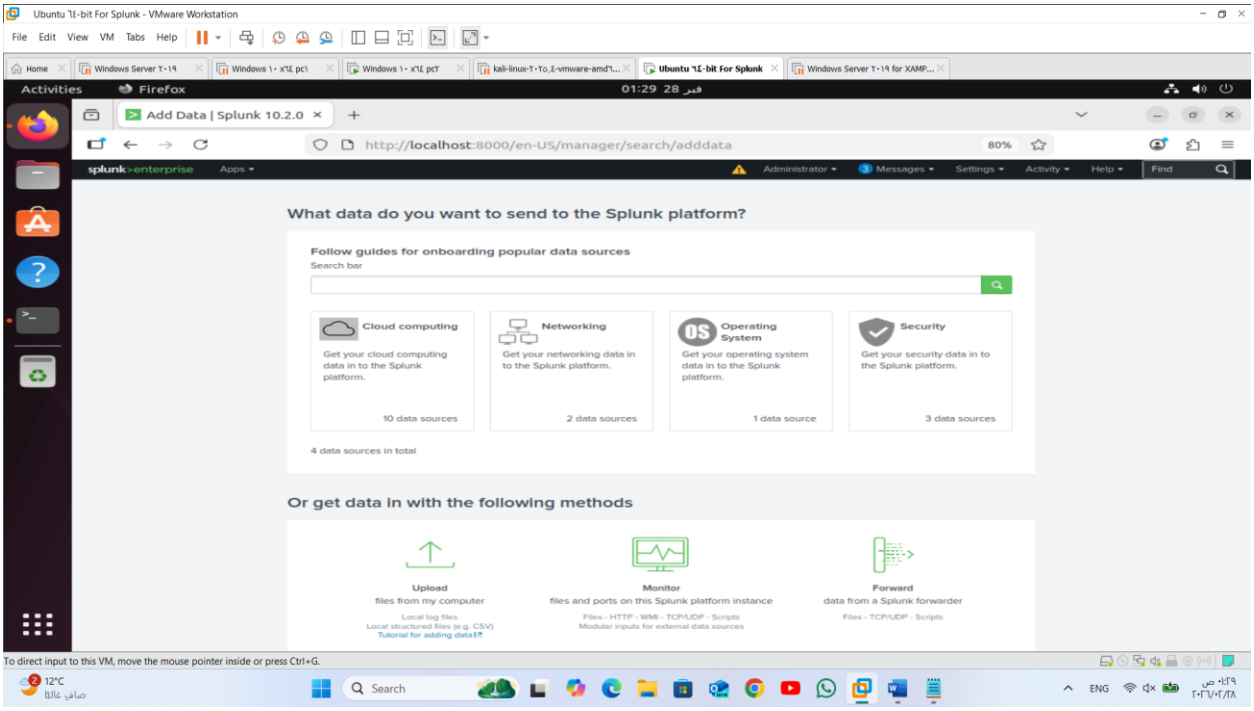
Ubuntu ٦٤-bit For Splunk - VMware Workstation
File Edit View VM Tabs Help
Activities
Firefox
01:29 28 فبر
Add Data | Splunk 10.2.0
http://localhost:8000/en-US/manager/search/adddata
splunk>enterprise
Apps
Administrator
Messages
Settings
Activity
Help
Find
What data do you want to send to the Splunk platform?
Follow guides for onboarding popular data sources
Search bar
Cloud computing
Get your cloud computing data in to the Splunk platform.
10 data sources
Networking
Get your networking data in to the Splunk platform.
2 data sources
Operating System
Get your operating system data in to the Splunk platform.
1 data source
Security
Get your security data in to the Splunk platform.
3 data sources
4 data sources in total
Or get data in with the following methods
Upload
files from my computer
Local log files
Local structured files (e.g. CSV)
Tutorial for adding data
Monitor
files and ports on this Splunk platform instance
Files - HTTP - WMI - TCP/UDP - Scripts
Modular inputs for external data sources
Forward
data from a Splunk forwarder
Files - TCP/UDP - Scripts
To direct input to this VM, move the mouse pointer inside or press Ctrl+G.
12°C
صافي غالبًا
Search
ENG

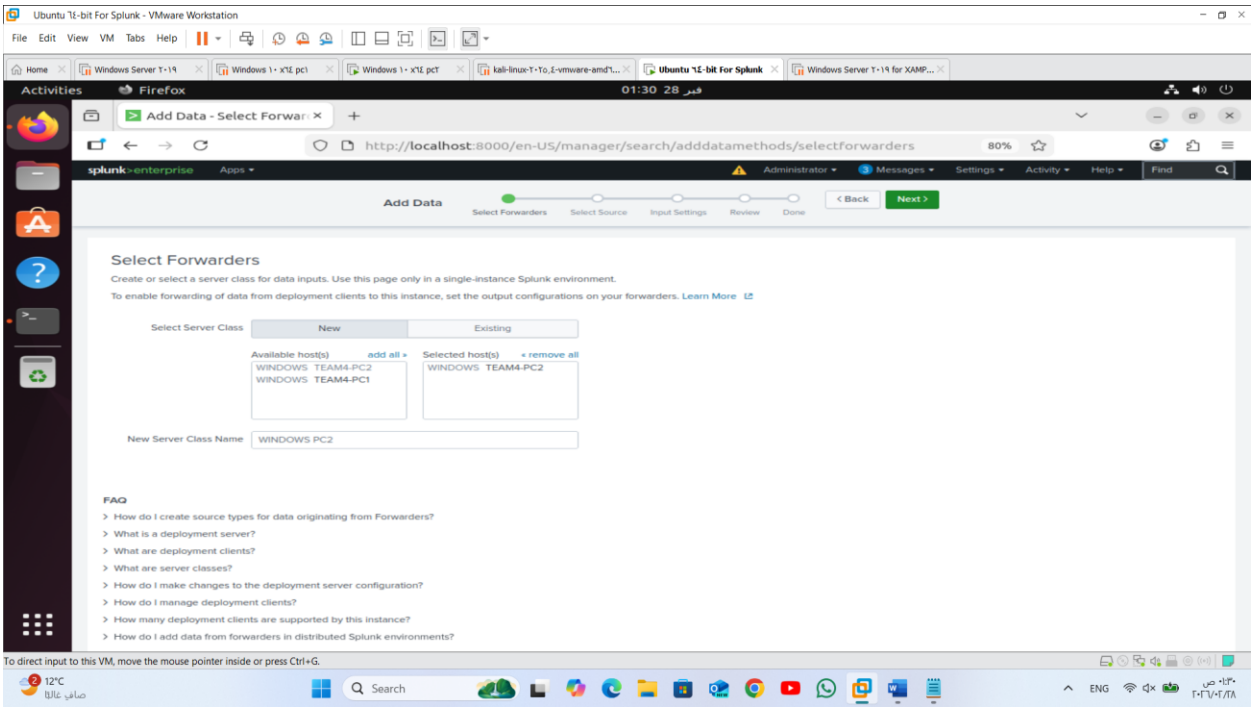
Ubuntu ٦٤-bit For Splunk - VMware Workstation
File Edit View VM Tabs Help
Activities
Firefox
01:30 28 فبر
Add Data - Select Forwar
http://localhost:8000/en-US/manager/search/adddatamethods/selectforwarders
splunk>enterprise
Apps
Administrator
Messages
Settings
Activity
Help
Find
Add Data
Select Forwarders
Select Source
Input Settings
Review
Done
Back
Next
Select Forwarders
Create or select a server class for data inputs. Use this page only in a single-instance Splunk environment.
To enable forwarding of data from deployment clients to this instance, set the output configurations on your forwarders. Learn More
Select Server Class
New
Existing
Available host(s)
add all »
WINDOWS TEAM4-PC2
WINDOWS TEAM4-PC1
Selected host(s)
« remove all
WINDOWS TEAM4-PC2
New Server Class Name
WINDOWS PC2
FAQ
How do I create source types for data originating from Forwarders?
What is a deployment server?
What are deployment clients?
What are server classes?
How do I make changes to the deployment server configuration?
How do I manage deployment clients?
How many deployment clients are supported by this instance?
How do I add data from forwarders in distributed Splunk environments?
To direct input to this VM, move the mouse pointer inside or press Ctrl+G.
12°C
صافي غالبًا
Search
ENG

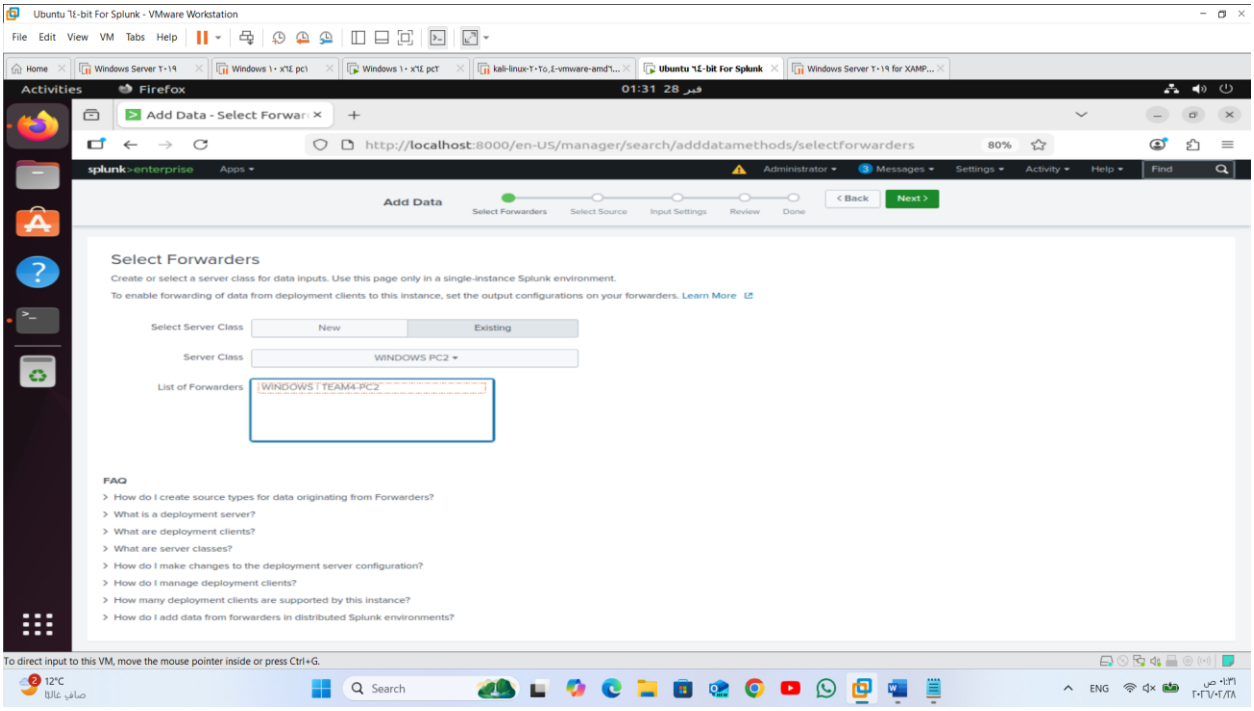
Ubuntu ٦٤-bit For Splunk - VMware Workstation
Add Data - Select Forwar
http://localhost:8000/en-US/manager/search/adddatamethods/selectforwarders
splunk>enterprise
Add Data
Select Forwarders
Select Source
Input Settings
Review
Done
Back
Next
Select Forwarders
Create or select a server class for data inputs. Use this page only in a single-instance Splunk environment.
To enable forwarding of data from deployment clients to this instance, set the output configurations on your forwarders. Learn More
Select Server Class
New
Existing
Server Class
WINDOWS PC2
List of Forwarders
WINDOWS [ TEAM4-PC2 ]
FAQ
How do I create source types for data originating from Forwarders?
What is a deployment server?
What are deployment clients?
What are server classes?
How do I make changes to the deployment server configuration?
How do I manage deployment clients?
How many deployment clients are supported by this instance?
How do I add data from forwarders in distributed Splunk environments?
To direct input to this VM, move the mouse pointer inside or press Ctrl+G.

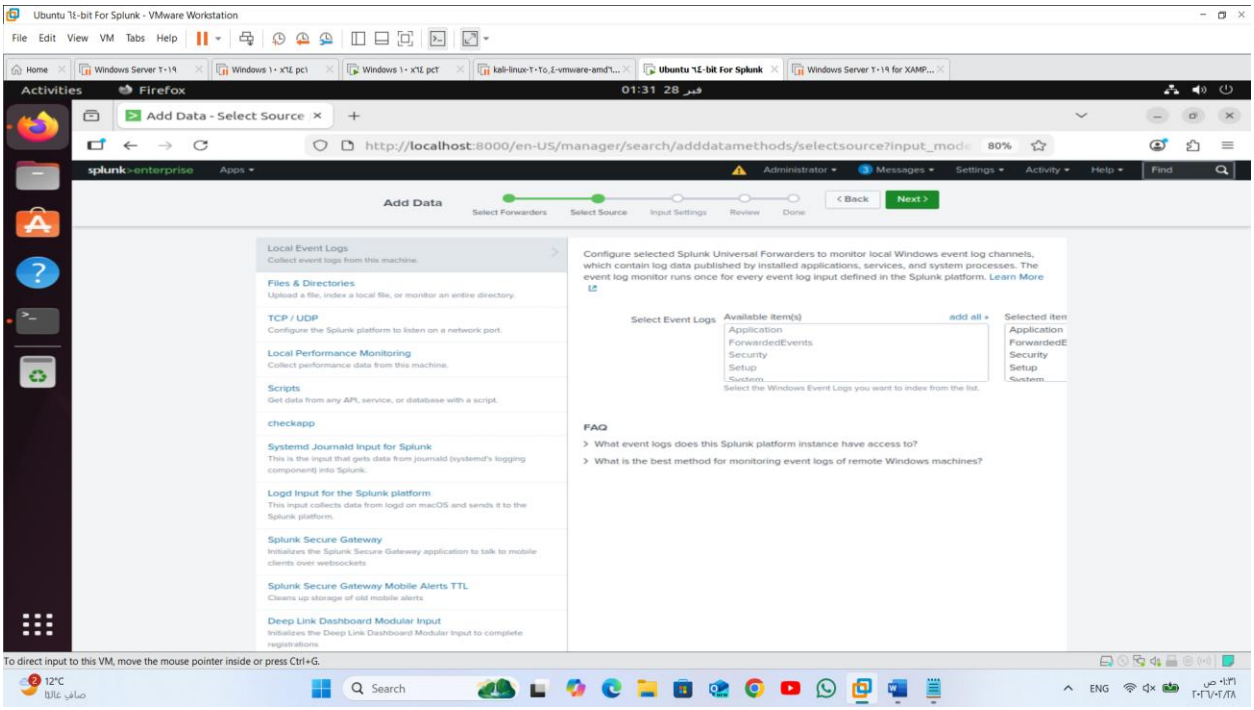
Ubuntu ٦٤-bit For Splunk - VMware Workstation
Add Data - Select Source
http://localhost:8000/en-US/manager/search/adddatamethods/selectsource?input_mode
splunk>enterprise
Add Data
Select Forwarders
Select Source
Input Settings
Review
Done
Back
Next
Local Event Logs
Collect event logs from this machine.
Files & Directories
Upload a file, index a local file, or monitor an entire directory.
TCP / UDP
Configure the Splunk platform to listen on a network port.
Local Performance Monitoring
Collect performance data from this machine.
Scripts
Get data from any API, service, or database with a script.
checkapp
Systemd Journald Input for Splunk
This is the input that gets data from journald (systemd's logging component) into Splunk.
Logd Input for the Splunk platform
This input collects data from logd on macOS and sends it to the Splunk platform.
Splunk Secure Gateway
Initializes the Splunk Secure Gateway application to talk to mobile clients over websockets
Splunk Secure Gateway Mobile Alerts TTL
Cleans up storage of old mobile alerts
Deep Link Dashboard Modular Input
Initializes the Deep Link Dashboard Modular Input to complete registrations
Configure selected Splunk Universal Forwarders to monitor local Windows event log channels, which contain log data published by installed applications, services, and system processes. The event log monitor runs once for every event log input defined in the Splunk platform. Learn More
Select Event Logs
Available item(s)
add all »
Application
ForwardedEvents
Security
Setup
System
Select the Windows Event Logs you want to index from the list.
FAQ
What event logs does this Splunk platform instance have access to?
What is the best method for monitoring event logs of remote Windows machines?
To direct input to this VM, move the mouse pointer inside or press Ctrl+G.

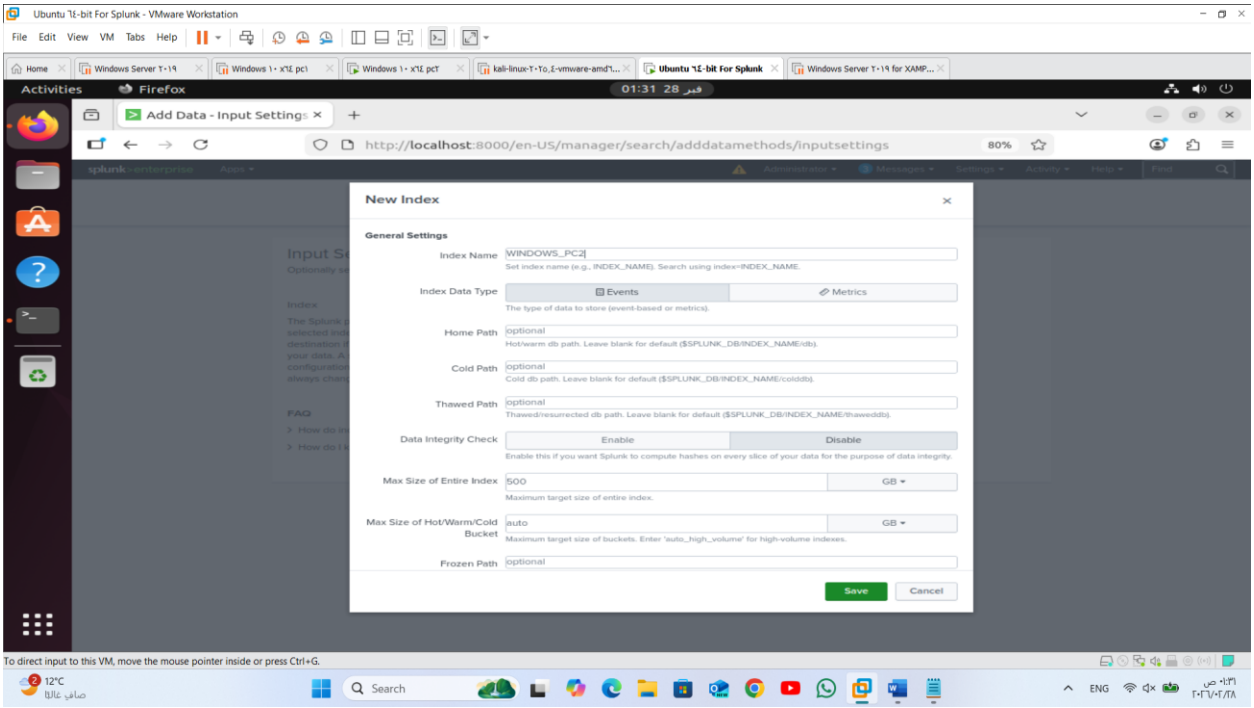
Ubuntu ٦٤-bit For Splunk - VMware Workstation
Activities
Firefox
Add Data - Input Settings
http://localhost:8000/en-US/manager/search/adddatamethods/inputsettings
New Index
General Settings
Index Name
WINDOWS_PC2
Set index name (e.g., INDEX_NAME). Search using index=INDEX_NAME.
Index Data Type
Events
Metrics
The type of data to store (event-based or metrics).
Home Path
optional
Hot/warm db path. Leave blank for default ($SPLUNK_DB/INDEX_NAME/db).
Cold Path
optional
Cold db path. Leave blank for default ($SPLUNK_DB/INDEX_NAME/colddb).
Thawed Path
optional
Thawed/resurrected db path. Leave blank for default ($SPLUNK_DB/INDEX_NAME/thaweddb).
Data Integrity Check
Enable
Disable
Enable this if you want Splunk to compute hashes on every slice of your data for the purpose of data integrity.
Max Size of Entire Index
500
GB
Maximum target size of entire index.
Max Size of Hot/Warm/Cold Bucket
auto
GB
Maximum target size of buckets. Enter 'auto_high_volume' for high-volume indexes.
Frozen Path
optional
Save
Cancel
To direct input to this VM, move the mouse pointer inside or press Ctrl+G.

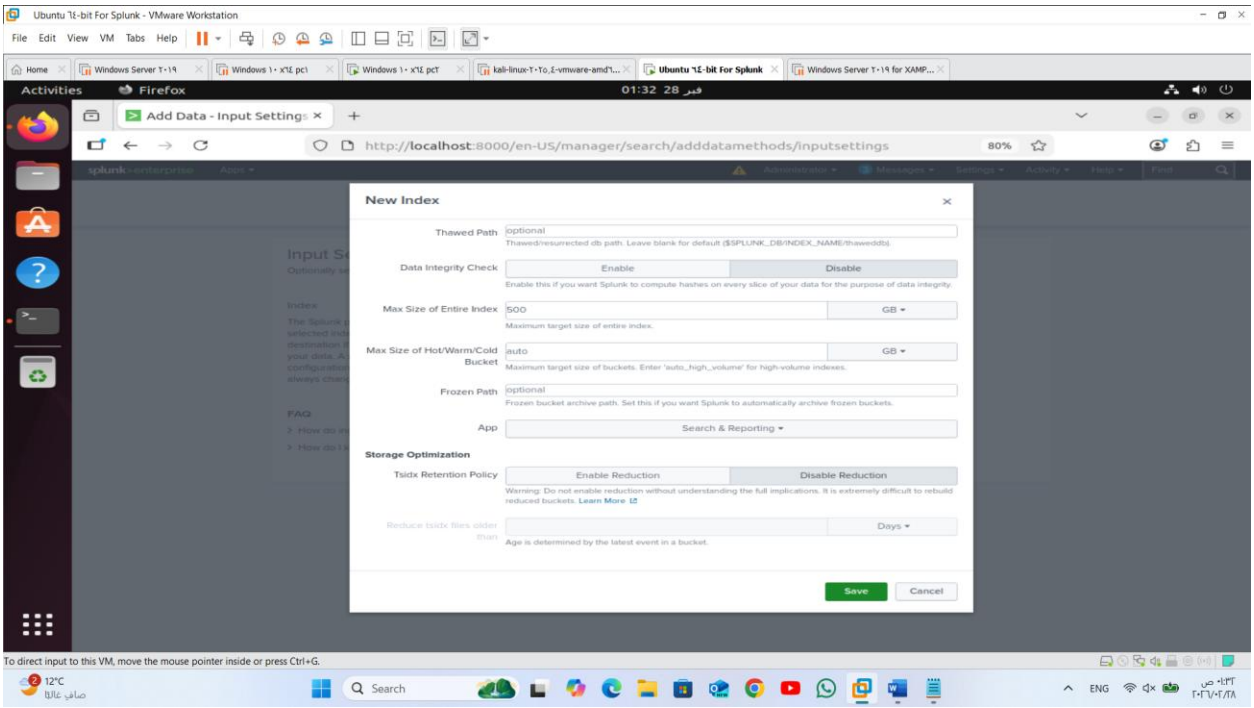
Ubuntu ٦٤-bit For Splunk - VMware Workstation
Activities
Firefox
Add Data - Input Settings
http://localhost:8000/en-US/manager/search/adddatamethods/inputsettings
New Index
Thawed Path
optional
Thawed/resurrected db path. Leave blank for default ($SPLUNK_DB/INDEX_NAME/thaweddb).
Data Integrity Check
Enable
Disable
Enable this if you want Splunk to compute hashes on every slice of your data for the purpose of data integrity.
Max Size of Entire Index
500
GB
Maximum target size of entire index.
Max Size of Hot/Warm/Cold Bucket
auto
GB
Maximum target size of buckets. Enter 'auto_high_volume' for high-volume indexes.
Frozen Path
optional
Frozen bucket archive path. Set this if you want Splunk to automatically archive frozen buckets.
App
Search & Reporting
Storage Optimization
Tsidx Retention Policy
Enable Reduction
Disable Reduction
Warning: Do not enable reduction without understanding the full implications. It is extremely difficult to rebuild reduced buckets. Learn More
Days
Age is determined by the latest event in a bucket.
Save
Cancel
To direct input to this VM, move the mouse pointer inside or press Ctrl+G.

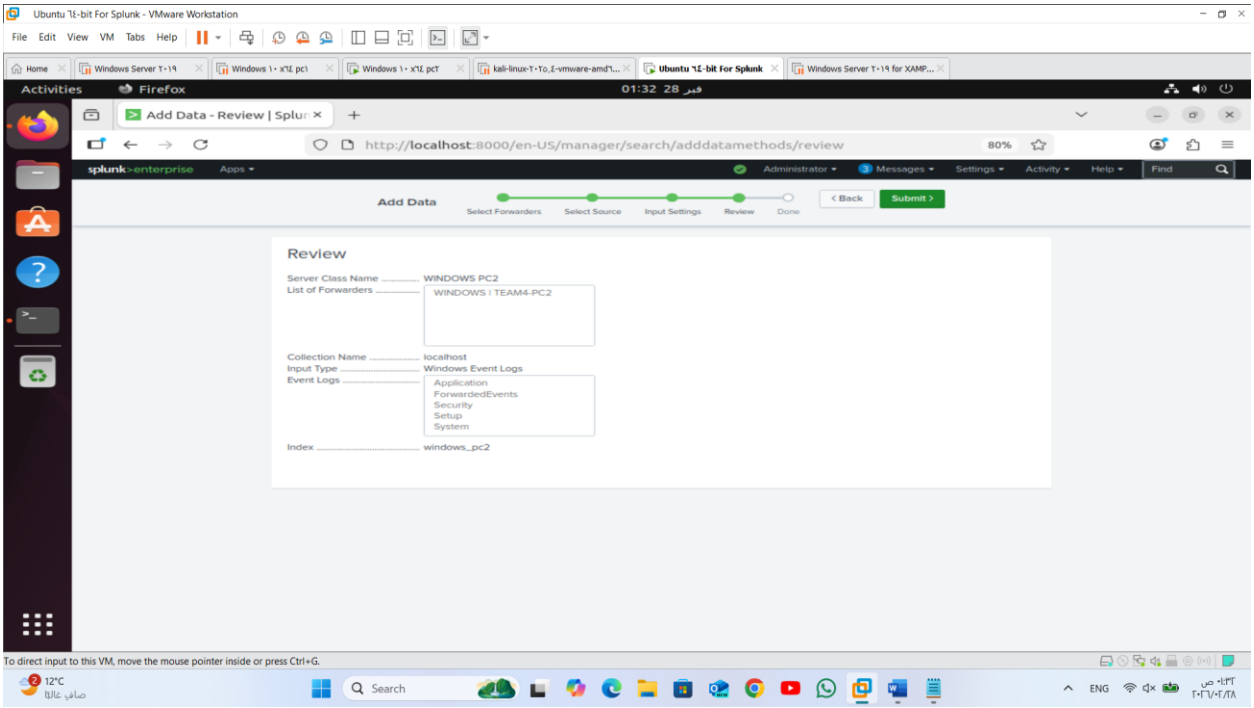
Ubuntu ٦٤-bit For Splunk - VMware Workstation
File Edit View VM Tabs Help
Activities
Firefox
01:32 28 فبر
Add Data - Review | Splu
http://localhost:8000/en-US/manager/search/adddatamethods/review
splunk>enterprise
Administrator
Messages
Settings
Activity
Help
Find
Add Data
Select Forwarders
Select Source
Input Settings
Review
Done
< Back
Submit >
Review
Server Class Name ..... WINDOWS PC2
List of Forwarders ..... WINDOWS | TEAM4-PC2
Collection Name ..... localhost
Input Type ..... Windows Event Logs
Event Logs ..... Application
ForwardedEvents
Security
Setup
System
Index ..... windows_pc2
To direct input to this VM, move the mouse pointer inside or press Ctrl+G.

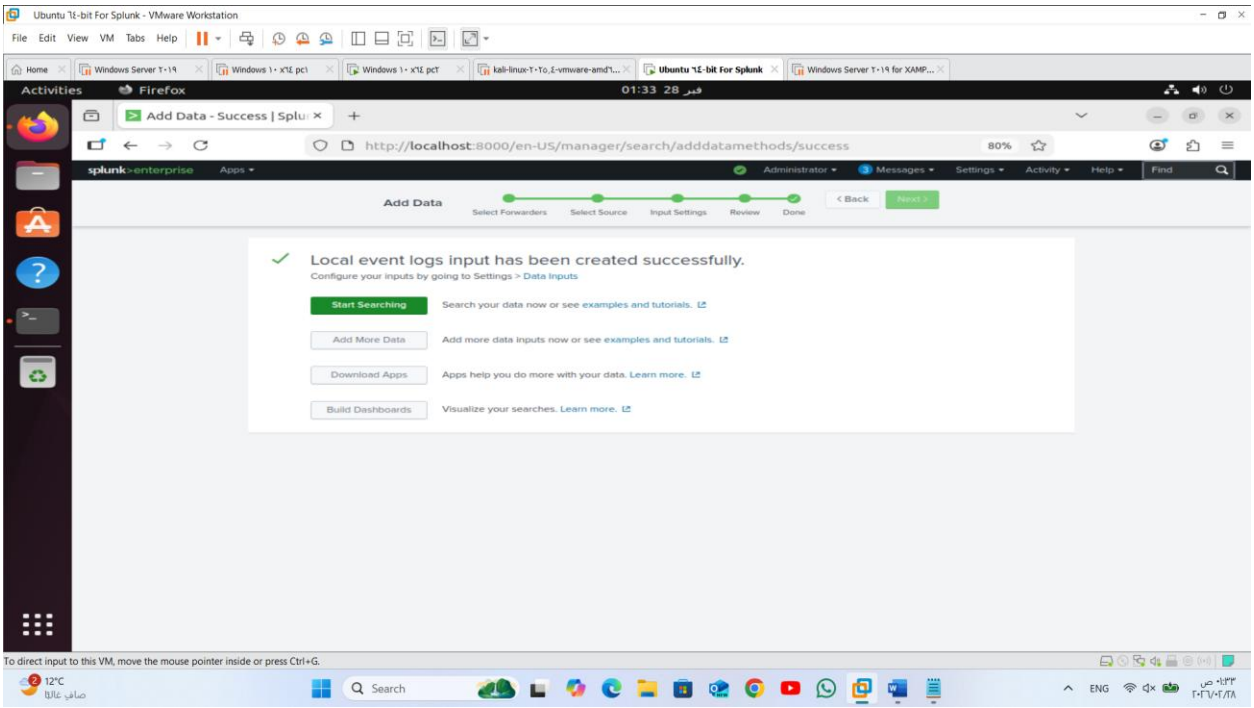
Ubuntu ٦٤-bit For Splunk - VMware Workstation
File Edit View VM Tabs Help
Activities
Firefox
01:33 28 فبر
Add Data - Success | Splu
http://localhost:8000/en-US/manager/search/adddatamethods/success
splunk>enterprise
Administrator
Messages
Settings
Activity
Help
Find
Add Data
Select Forwarders
Select Source
Input Settings
Review
Done
< Back
Next >
Local event logs input has been created successfully.
Configure your inputs by going to Settings > Data Inputs
Start Searching
Search your data now or see examples and tutorials.
Add More Data
Add more data inputs now or see examples and tutorials.
Download Apps
Apps help you do more with your data. Learn more.
Build Dashboards
Visualize your searches. Learn more.
To direct input to this VM, move the mouse pointer inside or press Ctrl+G.

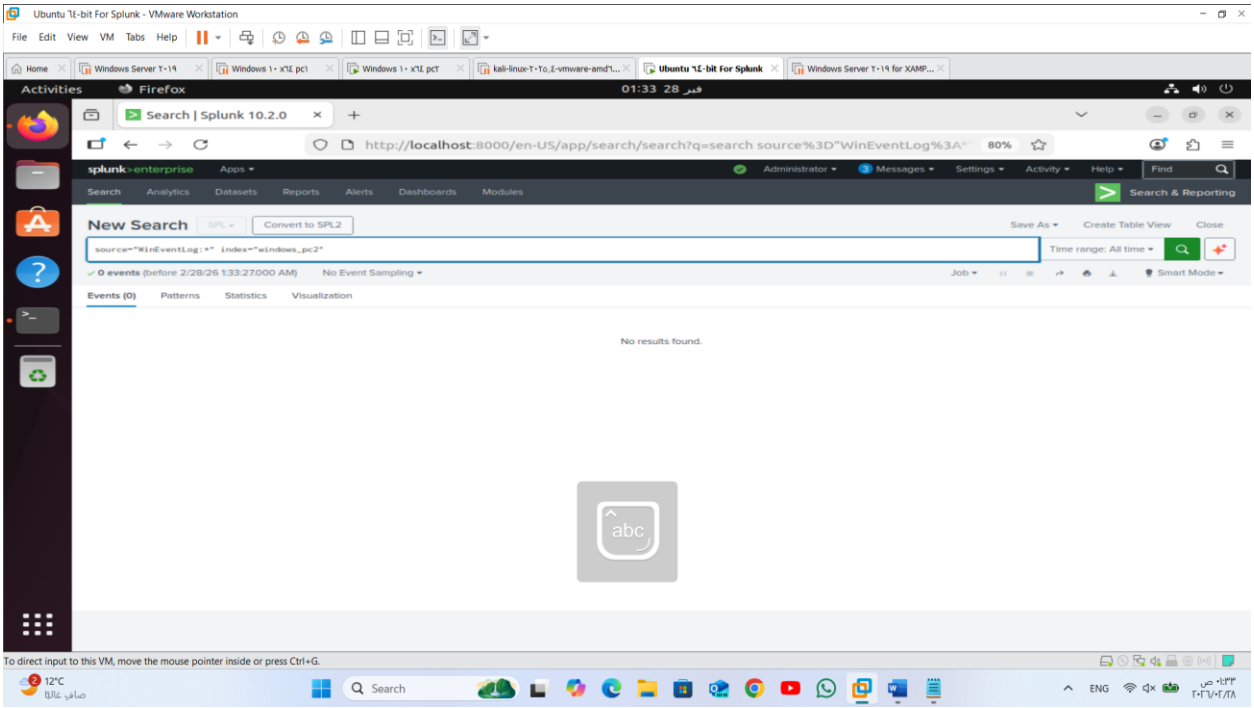
Ubuntu ٦٤-bit For Splunk - VMware Workstation
Activities
Firefox
Search | Splunk 10.2.0
http://localhost:8000/en-US/app/search/search?q=search source%3D"WinEventLog%3A*"
splunk>enterprise
New Search
source="WinEventLog:*" index="windows_pc2"
0 events (before 2/28/26 1:33:27.000 AM)
No Event Sampling
Events (0)
Patterns
Statistics
Visualization
No results found.
To direct input to this VM, move the mouse pointer inside or press Ctrl+G.

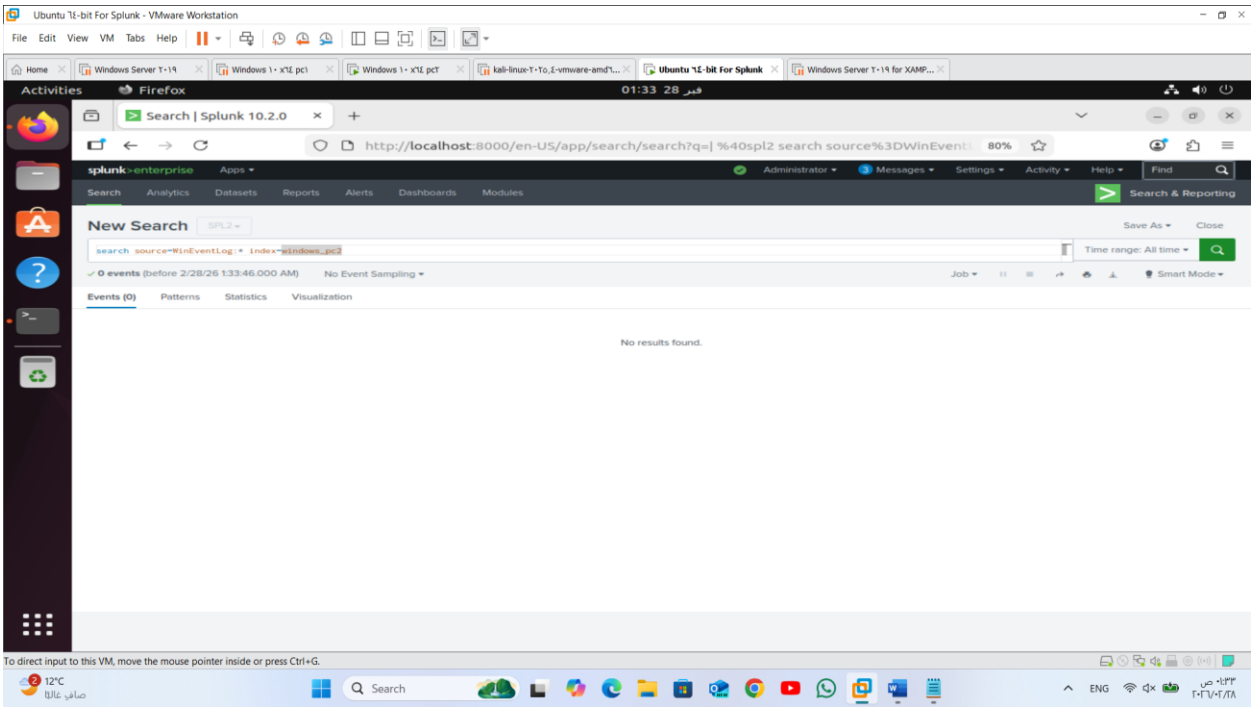
Ubuntu ٦٤-bit For Splunk - VMware Workstation
Activities
Firefox
Search | Splunk 10.2.0
http://localhost:8000/en-US/app/search/search?q=| %40spl2 search source%3DWinEventL
splunk>enterprise
New Search
search source=WinEventLog:* index=windows_pc2
0 events (before 2/28/26 1:33:46.000 AM)
No Event Sampling
Events (0)
Patterns
Statistics
Visualization
No results found.
To direct input to this VM, move the mouse pointer inside or press Ctrl+G.

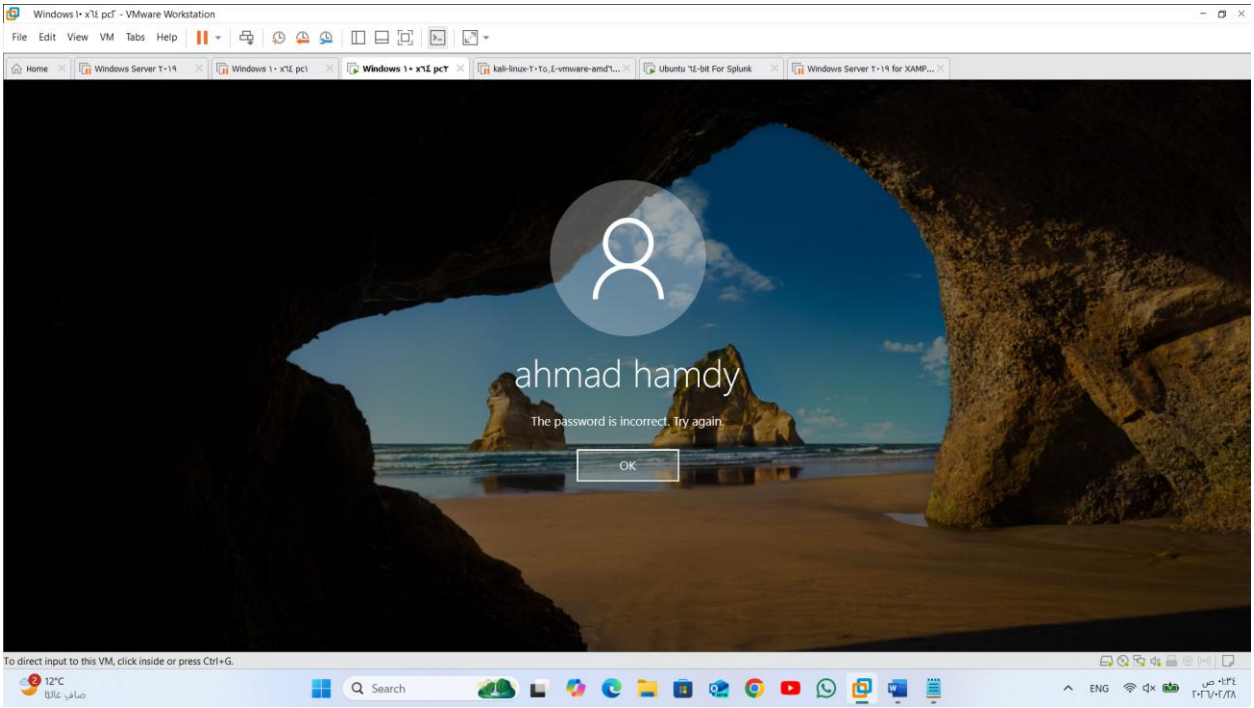
Windows ١٠ x٦٤ pc٢ - VMware Workstation
File Edit View VM Tabs Help
ahmad hamdy
The password is incorrect. Try again.
OK
To direct input to this VM, click inside or press Ctrl+G.

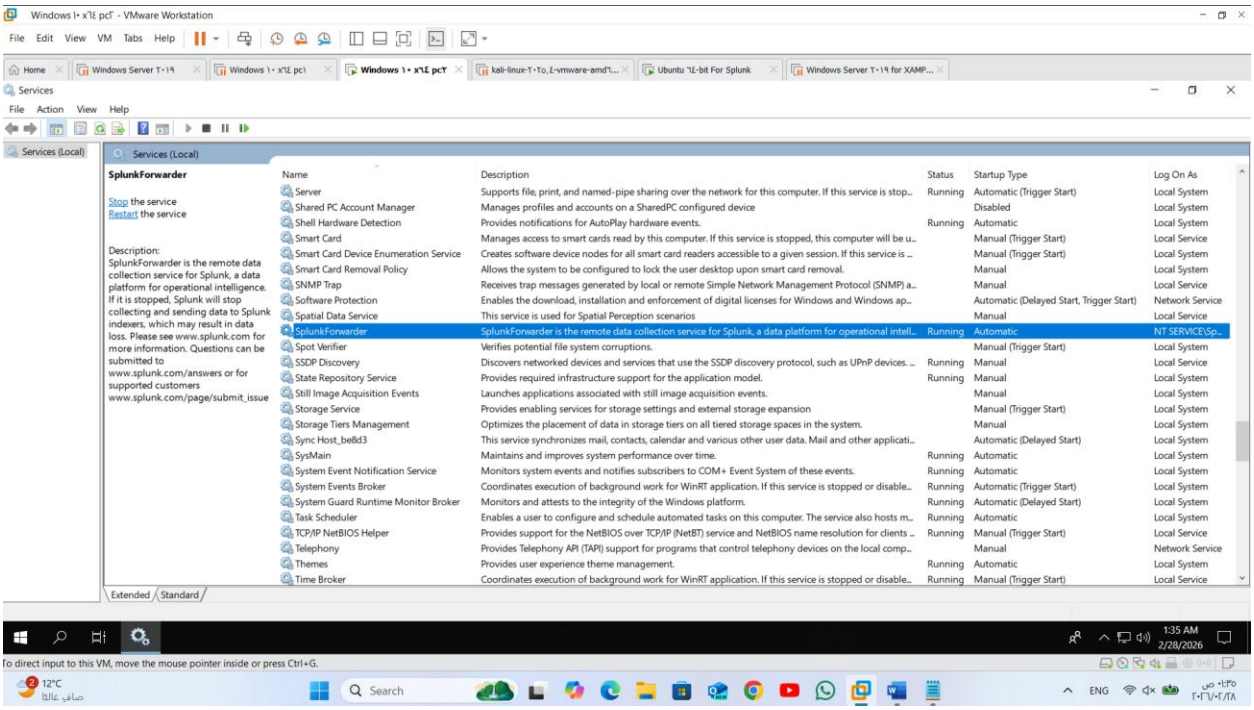
Windows ١٠ x٦٤ pc٢ - VMware Workstation
Services
File Action View Help
Services (Local)
SplunkForwarder
Stop the service
Restart the service
Description:
SplunkForwarder is the remote data collection service for Splunk, a data platform for operational intelligence. If it is stopped, Splunk will stop collecting and sending data to Splunk indexers, which may result in data loss. Please see www.splunk.com for more information. Questions can be submitted to www.splunk.com/answers or for supported customers www.splunk.com/page/submit_issue
Name | Description | Status | Startup Type | Log On As
Server | Supports file, print, and named-pipe sharing over the network for this computer. If this service is stop... | Running | Automatic (Trigger Start) | Local System
Shared PC Account Manager | Manages profiles and accounts on a SharedPC configured device | | Disabled | Local System
Shell Hardware Detection | Provides notifications for AutoPlay hardware events. | Running | Automatic | Local System
Smart Card | Manages access to smart cards read by this computer. If this service is stopped, this computer will be u... | | Manual (Trigger Start) | Local Service
Smart Card Device Enumeration Service | Creates software device nodes for all smart card readers accessible to a given session. If this service is ... | | Manual (Trigger Start) | Local System
Smart Card Removal Policy | Allows the system to be configured to lock the user desktop upon smart card removal. | | Manual | Local System
SNMP Trap | Receives trap messages generated by local or remote Simple Network Management Protocol (SNMP) a... | | Manual | Local Service
Software Protection | Enables the download, installation and enforcement of digital licenses for Windows and Windows ap... | | Automatic (Delayed Start, Trigger Start) | Network Service
Spatial Data Service | This service is used for Spatial Perception scenarios | | Manual | Local Service
SplunkForwarder | SplunkForwarder is the remote data collection service for Splunk, a data platform for operational intell... | Running | Automatic | NT SERVICE\Sp...
Spot Verifier | Verifies potential file system corruptions. | | Manual (Trigger Start) | Local System
SSDP Discovery | Discovers networked devices and services that use the SSDP discovery protocol, such as UPnP devices. ... | Running | Manual | Local Service
State Repository Service | Provides required infrastructure support for the application model. | Running | Manual | Local System
Still Image Acquisition Events | Launches applications associated with still image acquisition events. | | Manual | Local System
Storage Service | Provides enabling services for storage settings and external storage expansion | | Manual (Trigger Start) | Local System
Storage Tiers Management | Optimizes the placement of data in storage tiers on all tiered storage spaces in the system. | | Manual | Local System
Sync Host_be8d3 | This service synchronizes mail, contacts, calendar and various other user data. Mail and other applicati... | | Automatic (Delayed Start) | Local System
SysMain | Maintains and improves system performance over time. | Running | Automatic | Local System
System Event Notification Service | Monitors system events and notifies subscribers to COM+ Event System of these events. | Running | Automatic | Local System
System Events Broker | Coordinates execution of background work for WinRT application. If this service is stopped or disable... | Running | Automatic (Trigger Start) | Local System
System Guard Runtime Monitor Broker | Monitors and attests to the integrity of the Windows platform. | Running | Automatic (Delayed Start) | Local System
Task Scheduler | Enables a user to configure and schedule automated tasks on this computer. The service also hosts m... | Running | Automatic | Local System
TCP/IP NetBIOS Helper | Provides support for the NetBIOS over TCP/IP (NetBT) service and NetBIOS name resolution for clients ... | Running | Manual (Trigger Start) | Local Service
Telephony | Provides Telephony API (TAPI) support for programs that control telephony devices on the local comp... | | Manual | Network Service
Themes | Provides user experience theme management. | Running | Automatic | Local System
Time Broker | Coordinates execution of background work for WinRT application. If this service is stopped or disable... | Running | Manual (Trigger Start) | Local Service
Extended Standard
1:35 AM 2/28/2026
To direct input to this VM, move the mouse pointer inside or press Ctrl+G.

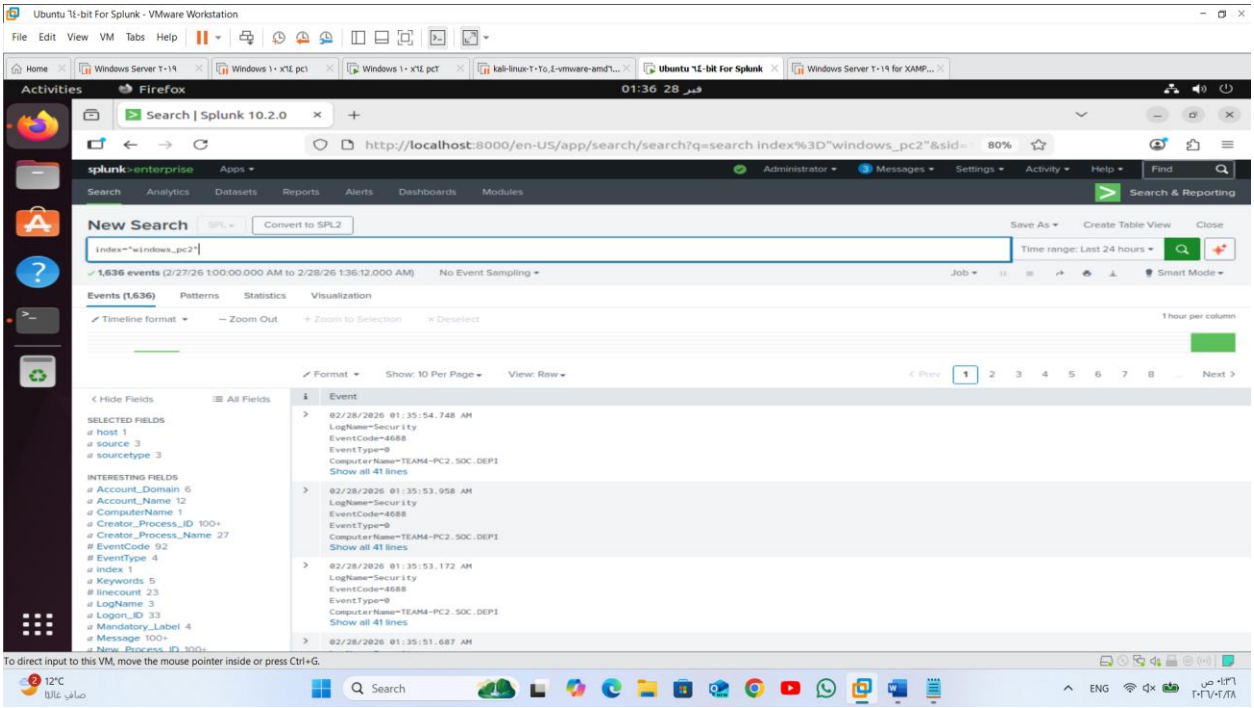
Ubuntu ٦٤-bit For Splunk - VMware Workstation
File Edit View VM Tabs Help
Activities
Firefox
01:36 28 فبر
Search | Splunk 10.2.0
http://localhost:8000/en-US/app/search/search?q=search index%3D"windows_pc2"&sid=
splunk>enterprise
Search & Reporting
New Search
Convert to SPL2
index="windows_pc2"
Time range: Last 24 hours
1,636 events (2/27/26 1:00:00.000 AM to 2/28/26 1:36:12.000 AM)
No Event Sampling
Events (1,636)
Patterns
Statistics
Visualization
Timeline format
Zoom Out
1 hour per column
Format
Show: 10 Per Page
View: Raw
Hide Fields
All Fields
SELECTED FIELDS
host 1
source 3
sourcetype 3
INTERESTING FIELDS
Account_Domain 6
Account_Name 12
ComputerName 1
Creator_Process_ID 100+
Creator_Process_Name 27
EventCode 92
EventType 4
index 1
Keywords 5
linecount 23
LogName 3
Logon_ID 33
Mandatory_Label 4
Message 100+
Event
02/28/2026 01:35:54.748 AM
LogName=Security
EventCode=4688
EventType=0
ComputerName=TEAM4-PC2.SOC.DEPI
Show all 41 lines
02/28/2026 01:35:53.958 AM
LogName=Security
EventCode=4688
EventType=0
ComputerName=TEAM4-PC2.SOC.DEPI
Show all 41 lines
02/28/2026 01:35:53.172 AM
LogName=Security
EventCode=4688
EventType=0
ComputerName=TEAM4-PC2.SOC.DEPI
Show all 41 lines
02/28/2026 01:35:51.687 AM
To direct input to this VM, move the mouse pointer inside or press Ctrl+G.
12°C
صافي غالبًا
Search
ENG